



City Council Meeting

March 26, 2024



The preparation of this report was financed through a grant from the State of California – Department of Transportation.



Funding & Partnerships

The **Duarte Safe Routes to School (SRTS) Plan** is funded by SCAG's Sustainable Communities Program for the City of Duarte

Key Participation from the Following:

- Duarte Unified School District
- School Site Leadership (School Principals and Support Staff)
- Duarte Kiwanis Club
- Duarte Rotary Club
- Duarte Mayor's Youth Council
- Duarte Parks & Recreation Dept.
- Duarte Area Source Team (D.A.R.T.)

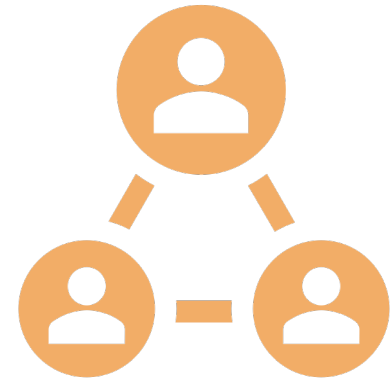

Project Goals & Objectives

The **Duarte SRTS Plan** objectives were guided by community input and include...

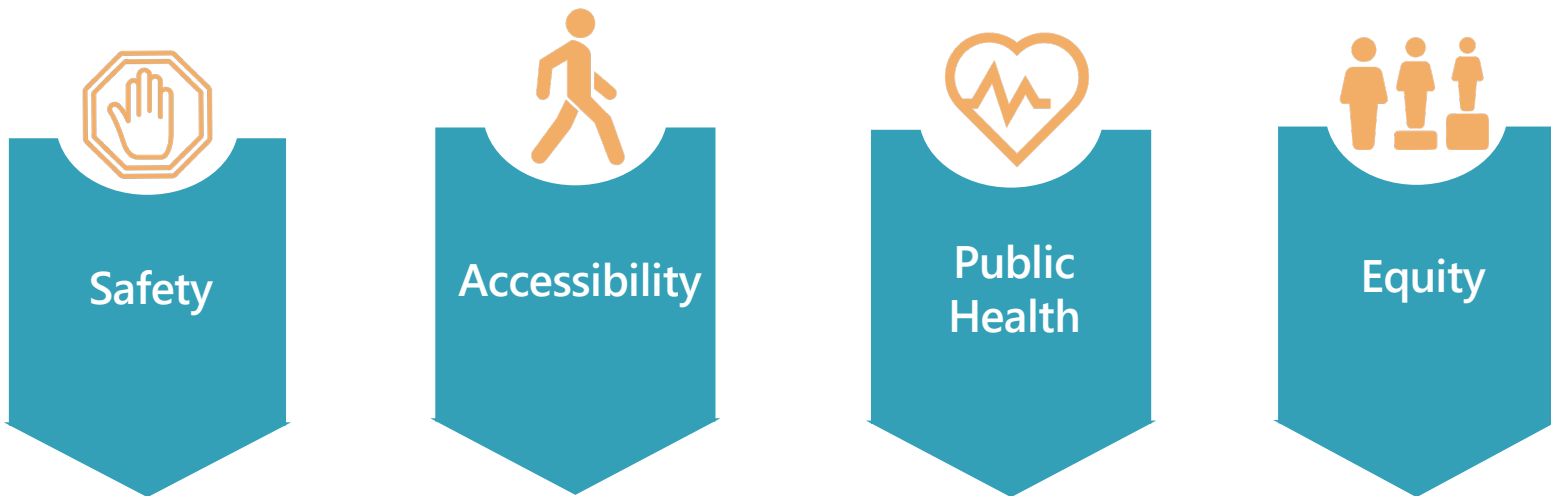

The **Duarte SRTS Plan** will help guide the implementation of a safer and more accessible environment for students and families walking, bicycling, or otherwise getting to and from school.

Relevant City Projects and Programs

Program/Project Name	Description
Sidewalk Repairs Program	Annual citywide project that consists of replacing broken and off-grade sidewalk
Annual ADA Replacement Project	Project consists of upgrading old ramps or repairing curb ramps in need of maintenance



Relevant City Projects and Programs

Program/Project Name	Description
Current ATP Cycle 4 Pedestrian Access and Bicycle Safety Improvements	
<i>Central Avenue (Between Highland Avenue and Duncannon Avenue)</i>	Installation of new sidewalk on the south side of Central Avenue
<i>Intersection of Duncannon Avenue and Central Avenue</i>	ADA ramp improvements and refresh crosswalk striping
<i>Central Avenue (Between Highland Avenue and Buena Vista Street)</i>	New signage and pavement striping
<i>Evergreen Street (Between Highland Avenue and Brightside Avenue)</i>	New sidewalk on the north side, new signing and striping, new bike lane (sharrow), and new pedestrian lighting
<i>Highland Avenue (Between Central Avenue and Evergreen Street)</i>	Widen sidewalk from 8 feet to 12 feet and new paving on the southbound lanes
Construction of Traffic Signal on Royal Oaks Drive at Royal Oaks Academy	
Donald and Bernice Watson Recreation Trail Improvements	(Along the entire trail) Resurfacing of the asphalt, improved signage and striping to enhance safety and accessibility along the entire trail

Relevant City Projects and Programs



A, B, D:
ATP Cycle 4 Pedestrian
Access & Bicycle
Safety Improvements
Project

E: Construction of
Traffic Signal on Royal
Oaks Drive at Royal
Oaks Academy

C, F: Donald & Bernice
Watson Recreation
Trail Improvements

Plan Process - Community Engagement

Walk Audits

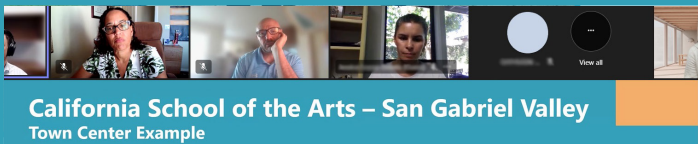

Stakeholder Meetings

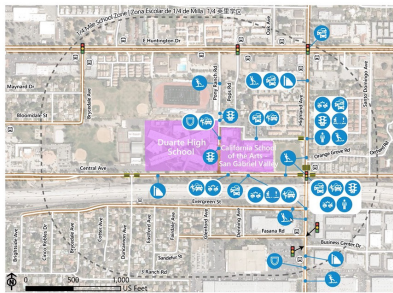

Students Say:

- "Too dangerous to walk."
- "Lots of trash along sidewalks."
- "Kids cross midblock while drivers pull U-turns in the middle of the street."
- "Drivers never yield to us in the crosswalk."
- "So much traffic on Central."
- "Streets need to have dedicated bike lanes."

Public Events



Duarte
Safe Routes to School

Únase a nosotros en el:
Festival del Invierno!

Miércoles, 13 de diciembre
5:30 – 7:30 PM
Centro de Adolescentes Duarte
1400 Buena Vista St.
Duarte, CA 91010
¡Encuéntrenos en la sala de juegos!

Estamos creando un espacio seguro para hacer actividades seguras alrededor de la escuela. ¡Pásate a nuestra mesa para más información!



¡Escanee el código QR para obtener más información!



Social Media

Plan Process - Planning

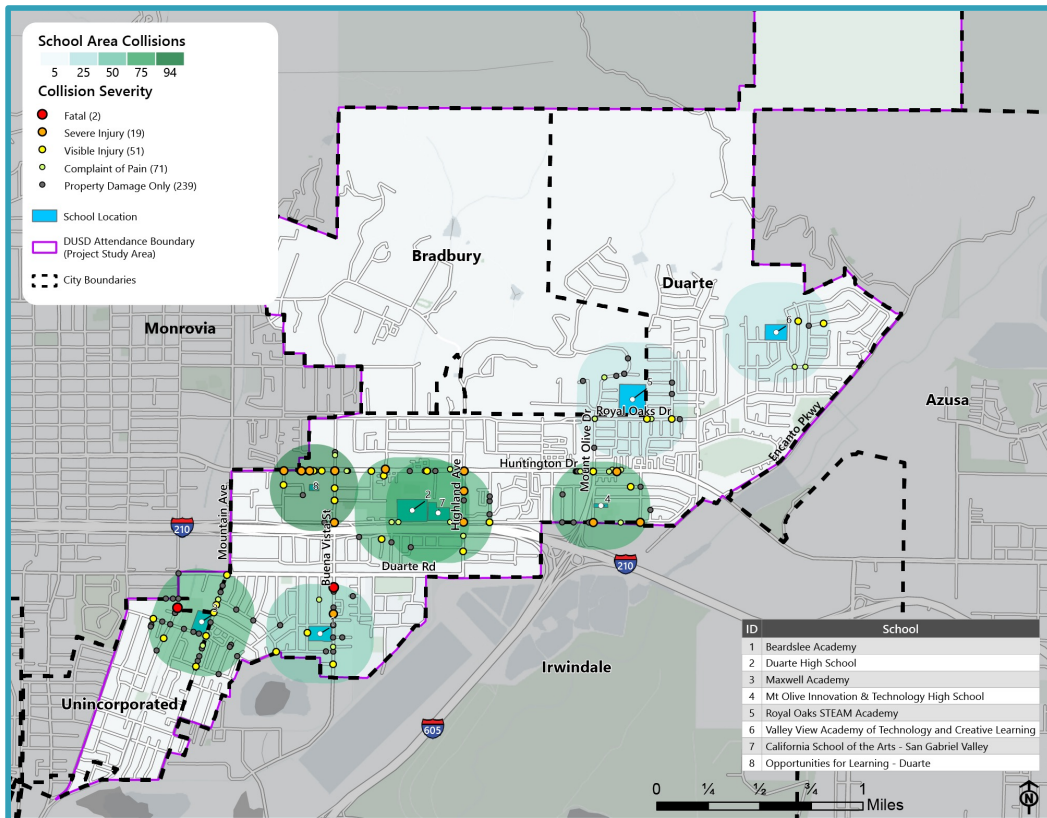

Relevant
Plan
Review

Study Area
Analysis

Report
Writing

Collision
Analysis

Project
Prioritization

Plan Process – Engineering



Concept Plans

Cost Estimates

SRTS IMPROVEMENTS PROJECT 1					
11.0 CENTRAL AVENUE BETWEEN HIGHLAND AVENUE & BRADBOURNE AVENUE					
11.01	INSTALL LADDER CROSSWALK	1,400	SF	\$8	\$11,200
11.02	INSTALL STRIPING	8,000	LF	\$3	\$24,000
11.03	INSTALL PAVEMENT MARKING	20	EA	\$500	\$10,000
11.04	REMOVE STRIPING	220	LF	\$2	\$440
11.05	PEDESTRIAN STREET LIGHT, FOUNDATION AND LUMINAIRE COMPLETE	18	EA	\$13,500	\$243,000
11.06	NO. 5 PULL BOX	18	EA	\$1,750	\$31,500
11.07	2-INCH CONDUIT AND WIRING (PVC)	1,200	LF	\$80	\$96,000
11.08	FLASHING BEACON	3	EA	\$50,000	\$150,000
PROJECT 1 TOTAL					\$566,140

Priority Projects

Project	Summary of Improvements	Estimated Cost
1. Royal Oaks Drive (Between Livermont Lane and Francita Avenue)	<ul style="list-style-type: none"> • Install bollards or another traffic control device before entrance to Donal and Bernice Watson Recreation Trail on either side of the Royal Oaks Academy Driveway • Coordination with Duarte Unified School District (DUSD) to hire a crossing guard to monitor Royal Oaks Academy Driveway and Donal and Bernice Watson Recreation Trail 	\$19,000
2. Beardslee Academy (Various Neighborhood Streets)	<ul style="list-style-type: none"> • Coordination with DUSD to hire a crossing guard to staff the intersection of Delford Avenue and Galen Street • Install a traffic signal at Kellwil Way and Buena Vista Street based on results from traffic studies conducted at this intersection 	\$605,000
3. Central Avenue (Between Highland Avenue and Bradbourne Avenue)	<ul style="list-style-type: none"> • Replace existing “School Zone Ahead” signage facing westbound and eastbound traffic at the intersection of Highland Avenue and Central Avenue with school zone sign containing a flashing beacon • Install pedestrian-level lighting based on additional investigations along Central Avenue between Santo Domingo Avenue and Bradbourne Avenue 	\$567,000
	TOTAL	\$1,639,020



Duarte

Safe Routes to School

Thank You!

Email the Project Team at:
DuarteSRTS@gmail.com

Stephanie Sandoval, Public Works Manager
ssandoval@accessduarte.com

